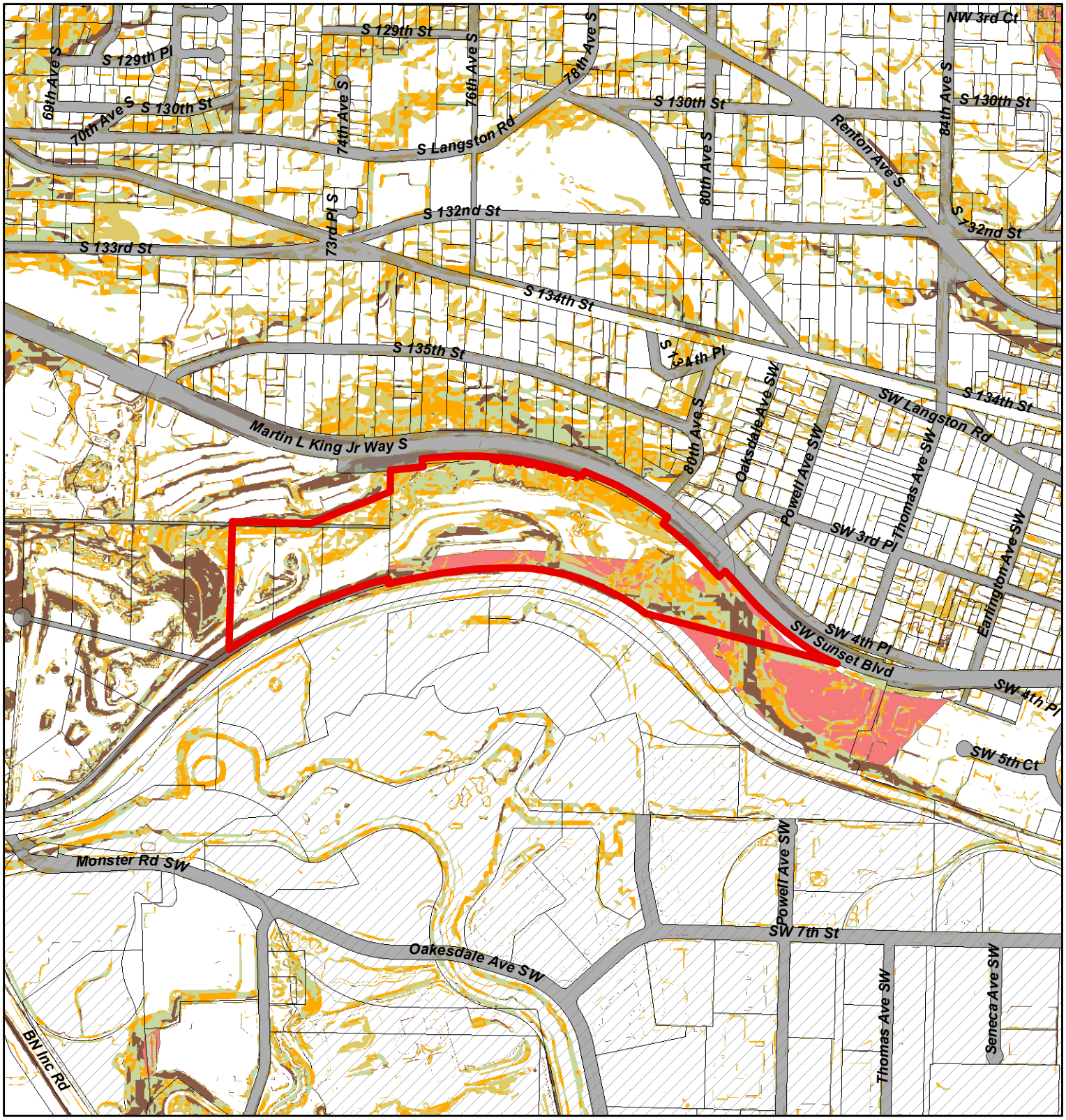

Department of Community & Economic Development

Alex Pietsch, Administrator

Data/GIS Analysis Services
Adriana Johnson

April 30, 2009

0 500 1,000 Feet

1:9,000

N

Produced by City of Renton (c) 2009, the City of Renton all rights reserved. No warranties of any sort, including but not limited to accuracy, fitness or merchantability, accompany this product.

CPA 2009 - M03: Sunset Bluffs

Critical Areas: Erosion Hazards, Seismic Hazard, and Slopes

CPA2009 M:03 Area

Parcels

Erosion

Severity

HIGH

Seismic Hazard

Seismic Hazard

Slope

SlopeCode

>15%-<=25%

>25%--<=40%

>40%-<=90%

>90%

File Name: :\CED\Planning\GIS\GIS_projects\complan_amendment\2009\cpa09m03\mxds\cpa2009_M03_critical_areas_erosion_seismic_slopes.mxd