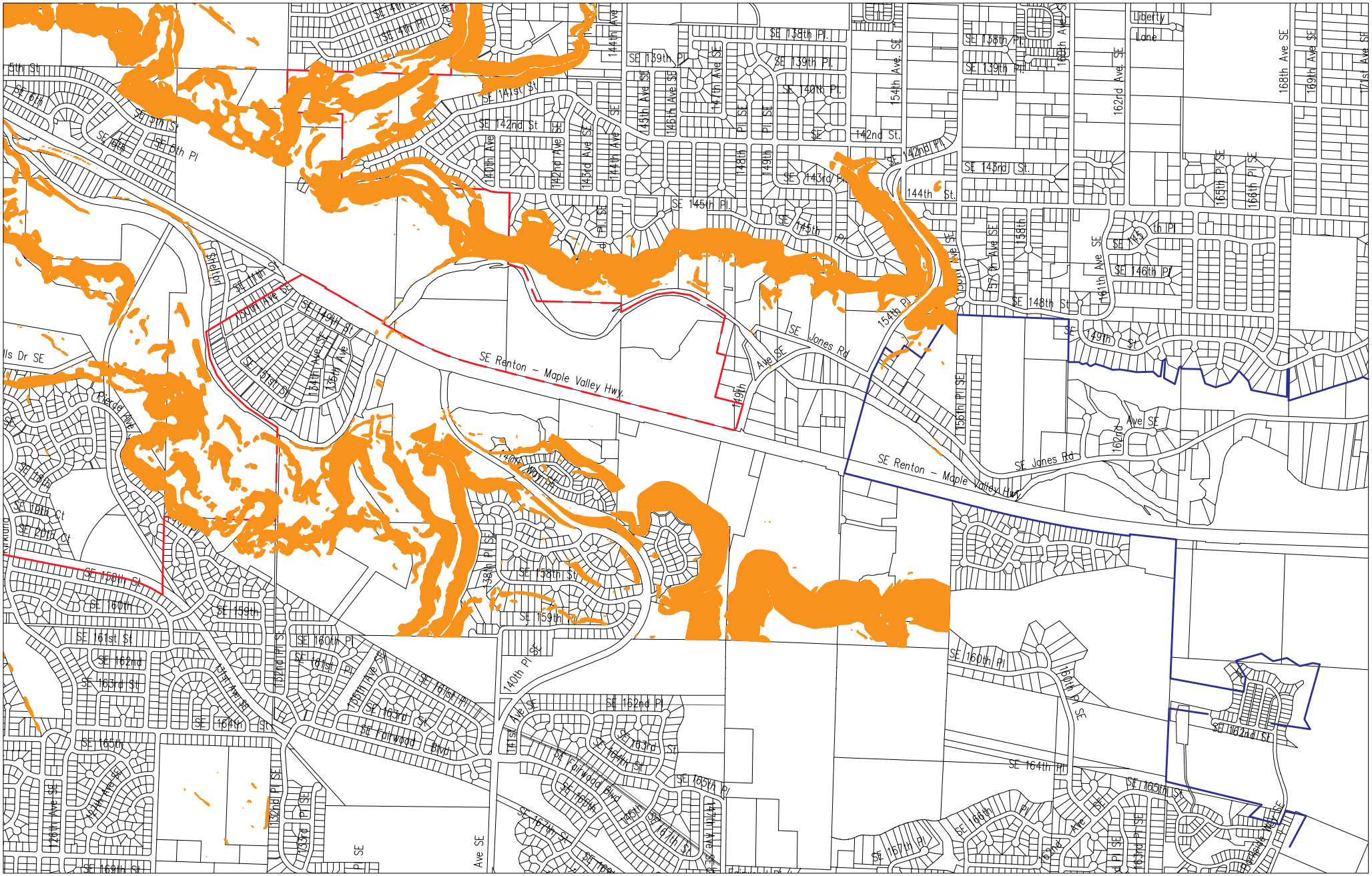

Maplewood Addition

Steep Slopes

City Limits

Urban Growth Boundary

> 40% Slope

0 1500 3000

1 : 18000

Economic Development, Neighborhoods & Strategic Planning
Alex Pietsch, Administrator
G. Del Rosario
13 July 2006